

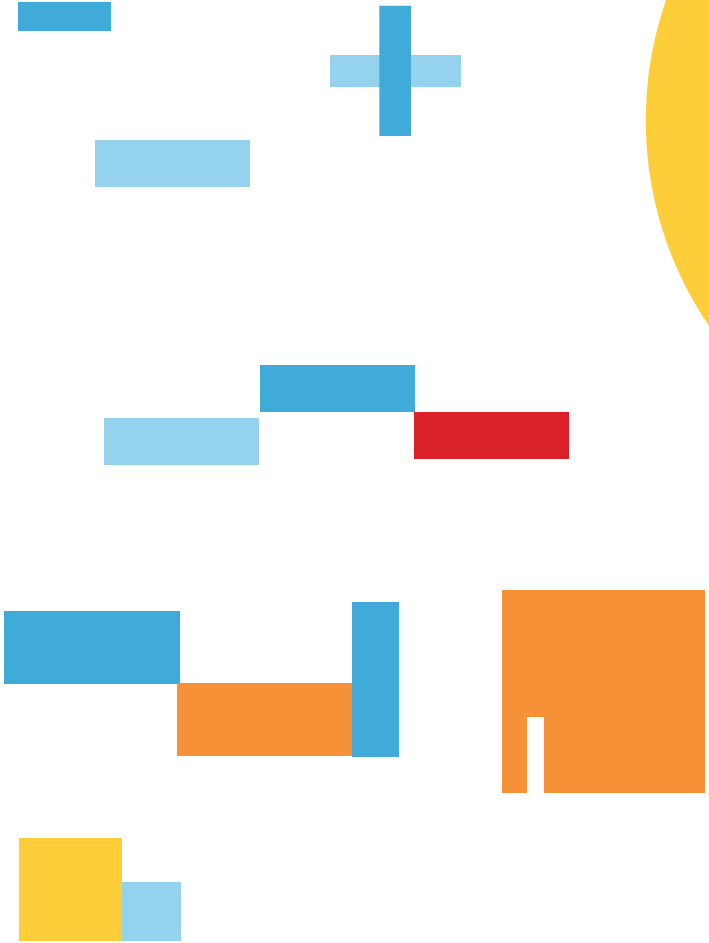

JUPAS



2022-23 ADMISSION

Opportunities for Studying in a University
with Quality Education

Liberal Arts Education • Transformation For Life
博雅教育 成就一生

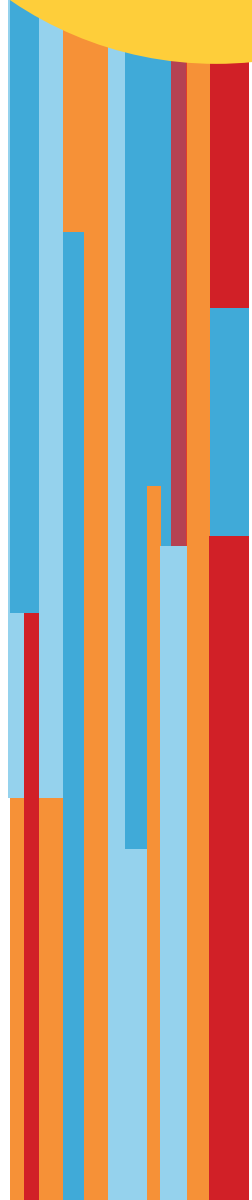

LINGNAN AT A GLANCE

1st

- **Ranked 1st for International Faculty and Exchange Students**
QS Asia University Rankings 2021
- **Ranked 3rd Worldwide for Quality Education**
Times Higher Education (THE) University Impact Rankings 2021
- **Fully Residential Campus**
- **250+ Exchange Partners in 49 Countries/Regions** **250+**
- **80%+ Undergraduate Participation in Exchange or Summer/Winter Programmes**
- **Diversified Disciplines Encompassing Arts, Business & Social Sciences**
- **Over HK\$14 million Scholarships & Awards**
- **Rich Service-Learning Opportunities**
- **Close Faculty-Student Relationship**

A Curriculum with a Balance between Breadth and Depth

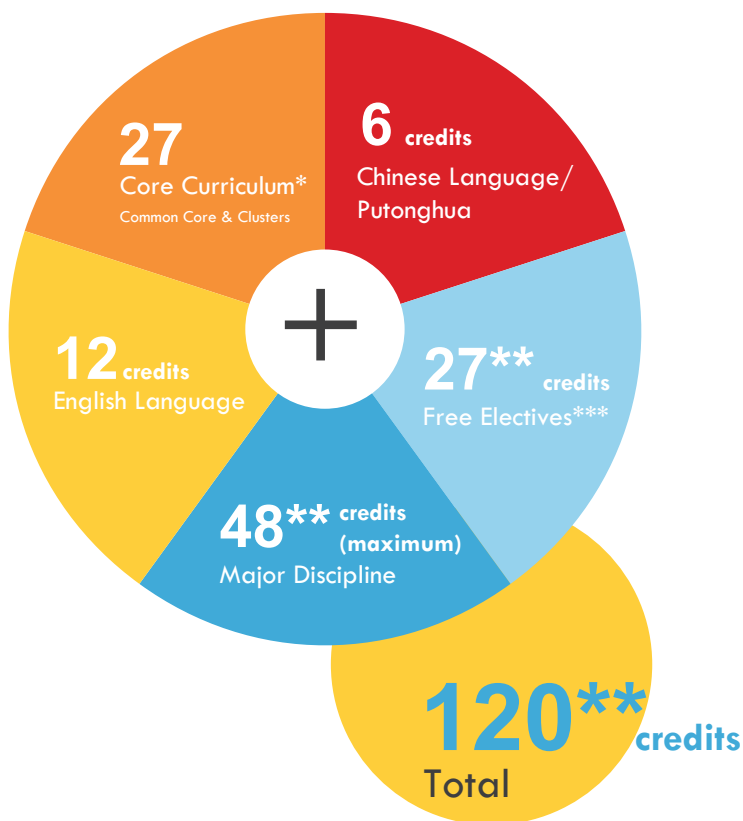

* Common for all students irrespective of their Majors.

** There are variations in the number of credits for some business programmes.

General Entrance Requirements

Chinese Language	Level 3
English Language	Level 3
Mathematics	Level 2
Liberal Studies	Level 2
One Elective Subject	Level 2

Level 3 in Mathematics for applicants to the Bachelor of Science (Hons) in Data Science programme

Scholarships

Lingnan offers various scholarships to support high-calibre students to pursue undergraduate studies at the University. Students whose HKDSE results satisfy the award criteria will be offered scholarships corresponding to their highest academic achievements.



JUPAS Score Calculator



Applicants can have a preliminary overview on their weighted best five scores for all Lingnan's undergraduate programmes by inputting their HKDSE examination results **ONCE** and the webpage will show the weighted scores for **ALL** the programmes on one screen.

HKDSE Subject Weighting



Programmes/Majors



Arts

- Animation and Digital Arts
- Chinese
- Contemporary English Studies
- Cultural Studies
- History
- Philosophy
- Translation, Cross-cultural Studies and Corporate Communication
- Visual Studies

Business[#]

- Accounting and Corporate Governance
- Data Science
- Finance
- Human Resource Management and Entrepreneurship
- Marketing and Social Media
- Risk and Insurance Management*

Interdisciplinary

- Global Liberal Arts

Social Sciences[@]

- Economics
- Health and Social Services Management
- Political Science
- Psychology
- Social and Public Policy Studies
- Sociology

[#] Students admitted via broad-based admission will be allocated to the majors according to the Faculties' allocation criteria and timeline. For details, please visit www.LN.edu.hk/admissions/ug/programmes.

[@] The award of the standalone social sciences majors will be Bachelor of Social Sciences (Hons).

* Programme-based admission

2021 JUPAS Admission Scores

The information contained here reflects the Main Round admittees' performance in the best five subjects (with weightings applied where appropriate). Students admitted via JUPAS Sub-systems/ Schemes and entrance scholarship scheme for elite athletes are excluded. The HKDSE level attainments are converted to level points as follows:

Exams	Level/Grade/Converted Points						
HKDSE (Category A)	5**	5*	5	4	3	2	1
HKDSE (Category C)	-	-	A	B	C	D	E
Converted Points	7	6	5	4	3	2	1

Notes

1. The evaluation of students is NOT only based on academic performance, but also on performance in extra-curricular activities, interviews, tests and other factors which reflect the all-round performance of applicants.
2. The admission scores are not comparable across programmes and different admission years because of the different weightings adopted.
3. The admission information listed is for reference only and should not be used to predict the chance of admission to any programme in subsequent years.



JUPAS Code	Programme	Admission Score Calculation Mechanism	Percentile	Weighted Admission Score	Chinese Language	English Language	Mathematics	Liberal Studies	Elective 1	Elective 2
------------	-----------	---------------------------------------	------------	--------------------------	------------------	------------------	-------------	-----------------	------------	------------

ARTS

JS7101	Bachelor of Arts (Hons) in Chinese	Any Best 5 Subjects	Median	25	5*	3	2	4	3	3
			Lower Quartile	24.5	5	3	3	5	3	2
JS7204	Bachelor of Arts (Hons) in Translation		Median	25.5	5	3	3	4	4	4
			Lower Quartile	24.5	4	3	4	4	4	3
JS7503	Bachelor of Arts (Hons) in Contemporary English Studies		Median	26	4	4	3	3	4	3
			Lower Quartile	25.5	3	4	4	2	4	3
JS7606	Bachelor of Arts (Hons) in Cultural Studies		Median	25	4	4	4	3	4	2
			Lower Quartile	24.5	5	3	3	4	3	2
JS7709	Bachelor of Arts (Hons) in History		Median	25.6	4	3	4	3	4	4
			Lower Quartile	24.8	4	3	4	4	4	3
JS7802	Bachelor of Arts (Hons) in Philosophy	Median	26	4	3	4	4	4	4	
		Lower Quartile	25.5	5	3	2	4	5	2	
JS7905	Bachelor of Arts (Hons) in Visual Studies	Median	24	4	3	4	5	3	2	
		Lower Quartile	23	4	3	4	4	3	3	

BUSINESS

JS7200	Bachelor of Business Administration (Hons)	Any Best 5 Subjects	Median	23	4	3	4	4	3	3
			Lower Quartile	22.5	4	3	3	4	4	4
JS7216	Bachelor of Business Administration (Hons) - Risk and Insurance Management		Median	23.5	4	4	3	4	3	3
			Lower Quartile	23	4	3	4	3	4	3
JS7225	Bachelor of Science (Hons) in Data Science		Median	28	4	3	4	4	3	3
			Lower Quartile	26	3	3	4	4	4	4

SOCIAL SCIENCES

JS7300	Bachelor of Social Sciences (Hons)	Any Best 5 Subjects	Median	25.5	5	3	4	3	4	3
			Lower Quartile	24.5	4	3	4	3	4	4

INTERDISCIPLINARY

JS7123	Bachelor of Liberal Arts (Hons) in Global Development and Sustainability	Any Best 5 Subjects	Median	25	4	4	4	4	3	3
			Lower Quartile	24	5	3	4	4	3	3

Graduate Sharing



“ The programme has equipped me with professional and comprehensive knowledge of the banking and insurance industries. Not only does this programme lay a solid financial foundation for me, but it also broadens my connections with fascinating professors and mentors. Therefore, I am confident and well prepared for the challenging position as the founder of one of Hong Kong’s fastest-growing startups. ”

RONG, Nan Eddie

Graduate of BBA-Risk and Insurance Management

“ In the world of Art, the process is more important than the outcome”. This is what I have learned from my undergraduate studies. It means a lot to me. If I had not got the opportunity of joining the internship programme provided by the Department, I could not have developed an art-related career. It gave me a wide social network and a brand-new art world. ”

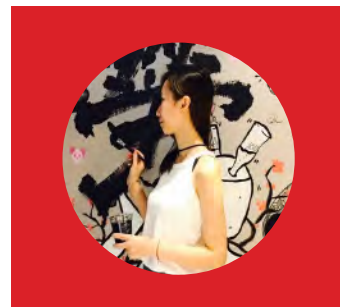

SO, Wing Yi

Art Development Officer,
TWGHs Jockey Club Sunshine Complex for the Elderly
Graduate of BA in Visual Studies

Contact Us

Undergraduate Admissions and Records Section, Registry, Lingnan University

✉ UGadm@LN.edu.hk ☎ (852) 2616 8750 📠 (852) 2572 5178 or (852) 2454 4379

📍 8 Castle Peak Road, Tuen Mun, Hong Kong

🏠 <https://www.LN.edu.hk/admissions/ug/jupas>

Lingnan University reserves the right to make alterations to the contents of this leaflet without prior notice.

