Application Procedures for Teaching Development Grant

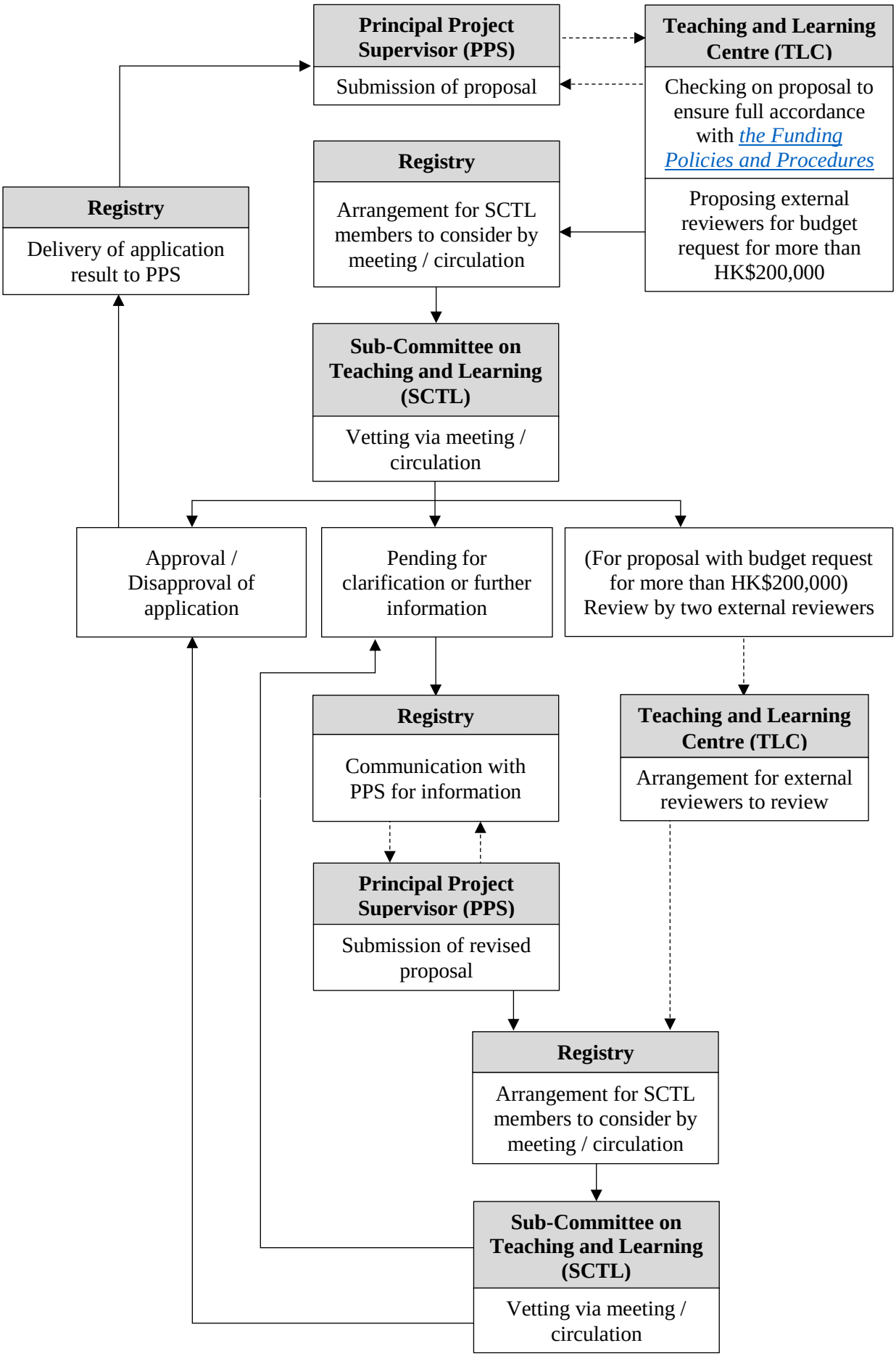

Edited in Aug 2018, TLC