

嶺南大學校友及員工專享優惠

Exclusive offers to Lingnan University Alumni and Staff

關於我們：

愛護理(iLoveCare)服務集團，成立自 2013 年，由資深醫護精英團隊創辦及管理，透過創新(innovation)、愛心(Love)及關懷(Care)的精神，致力為專貴個人、機構及企業客戶提供全方位醫療護理及照顧服務，包括：護士診症、私人護士、私家看護、專科護理、上門抽血、健康促進、藥物護理、懷孕諮詢、護理探訪、終生護理、善終護理、醫療護送、遙距醫療、急救護理、拯溺護理、心理急救、情緒支援、第二意見、顧問報告、醫護用品、工傷支援、索償調解、營養指導、言語治療、物理治療、職業治療、保險支援、健康講座、身體檢查、醫護管理、課程支援、評核認證、學術科研、市場推廣、企業醫生、創業支援、及網頁設計等等。愛護理服務遍及香港、亞太區、歐洲及中東。愛護理(iLoveCare)了解您所需、明白您所想，致力創造健康社區及發揚關愛精神，一生愛護您。

About us:

iLoveCare Service Group established since 2013, and managed by the senior and experienced elite health care team through innovation (i), love (Love) and care (Care) spirit, committed to providing a full range of health care services for premier customers, including: Nurse consultation, private nurse, specialty nursing, on-site blood test, health promotion, palliative nursing, evacuation, telehealth, first aid nursing, lifeguard nursing, psychological first aid, emotional support, second opinion, injury support, nutritional care, speech therapy, physiotherapy, occupational therapy, health talk, healthcare management, etc.

專享優惠包括 Exclusive Offers：

- ★ 高端家居護理服務 Premium Home Nursing
- ★ 護士上門抽血 On-site Blood Taking
- ★ 家居醫護儀器 Medical & Nursing Equipment
- ★ 國際醫療護送 International Evacuation
- ★ 國際醫療旅遊 International Medical Travel
- ★ 第二醫護意見 Second Opinion

網頁 Website：<http://www.iLoveCare.com.hk>
 資訊 Information：<http://www.facebook.com/iLoveCareHK>
 視頻 Video：<http://www.YouTube.com/c/iLoveCare>

服務 Service	詳情 Details	專享優惠 Exclusive Offer
高端家居護理 Premium Home Nursing  <p>私家護士 Private Nurse www.iLoveCare.com.hk</p>	★ 香港護士 Hong Kong Nurses 服務地點：家中、醫院、診所、學校、辦公室及院舍等等 Services Location: home, hospitals, clinics, schools, offices, elderly homes, and so on	HK\$180.00 折扣 (首次使用) HK\$180.00 discount (First time use)
護士上門抽血 On-site Blood Taking  <p>上門抽血及化驗 On site blood taking & testing www.iLoveCare.com.hk</p>	★ 請參閱頁三及四 ★ Please refer to page 3 and 4	專享八折優惠 Exclusive 20% off

服務 Service	詳情 Details	專享優惠 Exclusive Offer
<p>家居醫護儀器 Medical & Nursing Equipment</p> <p>醫療護理用品 Medical & Nursing equipment www.iLoveCare.com.hk</p> 	<ul style="list-style-type: none"> ★ 租用製氧機 Oxygen machine rental ★ 租用自動體外心臟去顫器 AED rental ★ 購買其他儀器 Purchase other equipment ★ 請參閱頁五及六 ★ Please refer to page 5 and 6 	<p>專享九折優惠</p> <p>Exclusive 10% off</p>
<p>國際醫療護送 International Evacuation</p> <p>國際醫療護送 International Medical/Nursing Evacuation www.iLoveCare.com.hk</p> 	<ul style="list-style-type: none"> ★ 覆蓋任何國家地區 Cover all countries ★ 24 小時 24 hours 	<p>專享九折優惠</p> <p>Exclusive 10% off</p>
<p>國際醫療旅遊 International Medical Travel</p> <p>醫療旅遊 Medical Travel www.iLoveCare.com.hk</p> 	<ul style="list-style-type: none"> ★ 覆蓋任何國家地區 Cover all countries 	<p>專享九折優惠</p> <p>Exclusive 10% off</p>
<p>第二醫護意見 Second Opinion</p> <p>第二醫療護理意見 Second Opinion www.iLoveCare.com.hk</p> 	<ul style="list-style-type: none"> ★ 覆蓋任何國家地區 Cover all countries 	<p>專享九折優惠</p> <p>Exclusive 10% off</p>

護士上門專尚抽血計劃 On-site Supreme Blood Test by Nurse



- ★ 高私隱度 High level of privacy
- ★ 高端護理 High-end nursing care
- ★ 中英報告 Bilingual Report
- ★ 護士上門 Nurse on-site for blood taking
- ★ 方便可靠 Convenient and reliable
- ★ 護士電話解釋 Phone Explanation by Nurse

基本計劃 Basic Plan HK\$2880

血全圖 + 肝功能 + 腎功能 + 血脂
Blood Picture + Liver Function + Renal Function + Lipid

優悅計劃 Priority Plan HK\$3280

血全圖 + 血糖 + 糖化血色素 + 肝功能 + 腎功能 + 血脂
Blood Picture + Blood Glucose + HbA1C + Liver Function + Renal Function + Lipid

專貴計劃 Premium Plan HK\$3880

血全圖 + 血糖 + 糖化血色素 + 肝功能 + 腎功能 + 血脂 + 甲型及乙型肝炎抗體
Blood Picture + Blood Glucose + HbA1C + Liver Function + Renal Function + Lipid + Hepatitis A & B Antibody

CEO 計劃 CEO Plan HK\$4480

血全圖 + 血糖 + 糖化血色素 + 肝功能 + 腎功能 + 血脂 + 甲型及乙型肝炎抗體 + 甲狀腺功能
Blood Picture + Blood Glucose + HbA1C + Liver & Renal Function + Lipid + Hepatitis A & B Antibody + Thyroid Function

致敏源篩查計劃 Allergy Screening Plan HK\$3480

食物致敏源 + 呼吸道致敏源
Food Allergy + Respiratory Allergy

關懷計劃 Care Plan HK\$3880

愛滋病毒組合 + 包疹一型抗體 + 包疹二型抗體 + 梅毒血清試驗
HIV Combo Test + Herpes Simplex Virus I Ab + Herpes Simplex Virus II Ab + VDRL

癌症篩查計劃 Cancer Screening Plan HK\$6880

CA15.3 + CA19.9 + CA72.4 + CA125 + CEA
(參考部位：肺、乳房、胃、肝、膽、胰、腸、前列腺、子宮、卵巢)
(Screening references: lung, breast, stomach, liver, gallbladder, pancreas, colon, prostate, uterine, ovary)

婚前計劃 Pre-marriage Plan HK\$8360

CEO 計劃 + 關懷計劃
CEO Plan + Care Plan

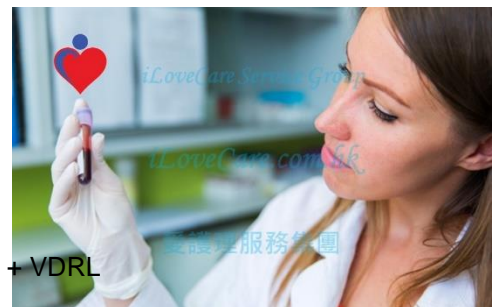



抗體篩查計劃 Antibodies Screening Plan HK\$9880

麻疹抗體 + 德國麻疹抗體 + 水痘抗體 + 腮腺炎抗體 + 結核病菌抗體 + 甲型及乙型肝炎抗體
Antibodies of Measles + Rubella + Chicken pox + Mumps + Tuberculosis + Hepatitis A & B

婚前計劃 Pre-marriage Plan HK\$8360

CEO 計劃 + 關懷計劃
CEO Plan + Care Plan

總統計劃 President Plan HK\$18720

CEO 計劃 + 致敏源篩查計劃 + 關懷計劃 + 癌症篩查計劃
CEO Plan + Allergy Screening Plan + Care Plan + Cancer Screening Plan

條款及細則

護士上門抽血時間為早上八時至下午四時之間

服務需於最少八個工作天前預約，預約一經確定，不得更改

離島區域及偏遠位置需另收附加費 HK\$280

預約可透過電郵 Service@iLoveCare.com.hk 或 Whatapps (852)55846684

預約時請提供中英文姓名、身份證號碼、聯絡電話、地址、抽血日期及時間、優惠資料

愛護理服務集團有限公司保留詮釋服務內容之權利

其他條款及細則，請瀏覽 www.iLoveCare.com.hk

Terms and Conditions

Nurse on-site blood taking between 8am to 4pm

Service must be booked at least 8 working days in advance, no amendment or change once it is confirmed

Additional fee HK\$280 for islands or remote area

Service can be booked through email Service@iLoveCare.com.hk or Whatapps (852)55846684

Please provide Chinese and English name, HKID, contact number, address, date and time, discount details

iLoveCare Service Group Limited reserves the right for interpretation of service details

For other terms and conditions, please visit www.iLoveCare.com.hk